

SITE SECTION A-A

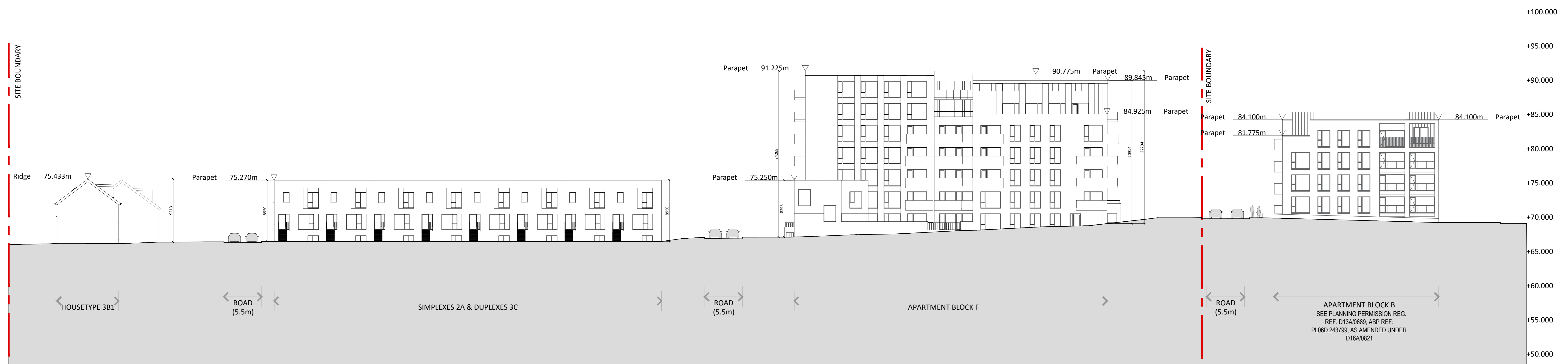

SITE SECTION B-B

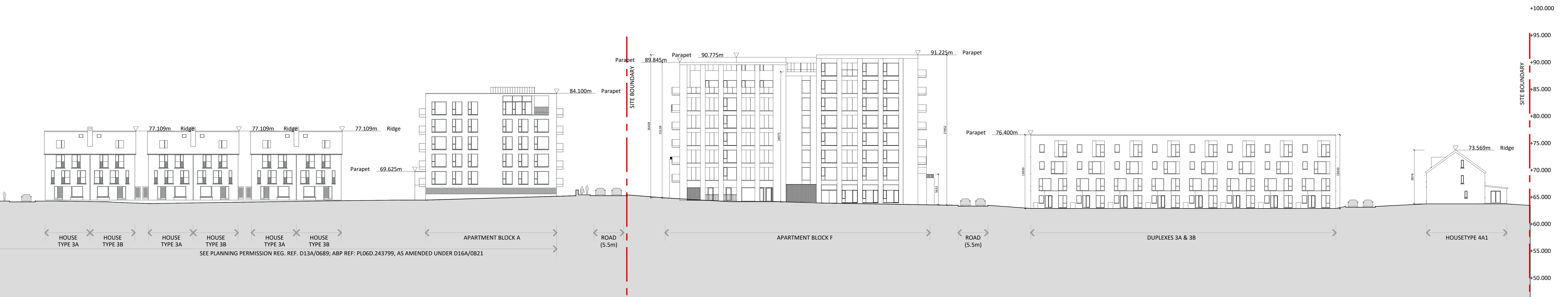

SITE SECTION C-C

Site Sections

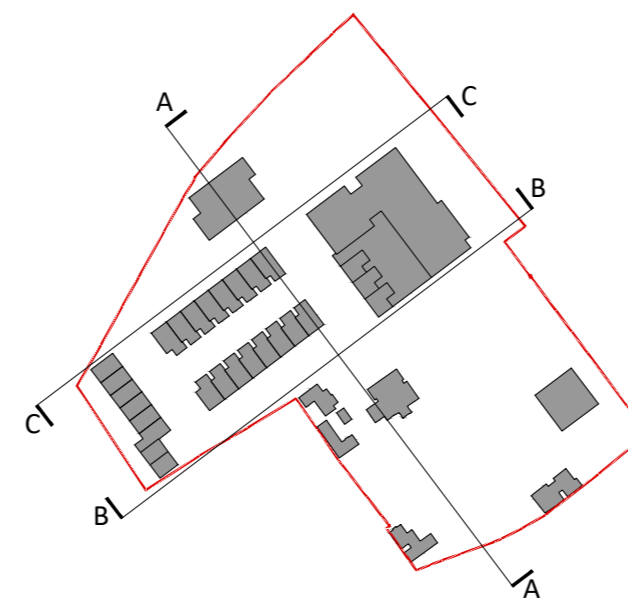

Revision Description	Date	Rev. No.	Issued by
LRD Stage 2 Submission	07-06-2024	002	SK
LRD Stage 3 Submission	23-10-2024	003	SK

Project Code: 1307G
Project Lead: SD
Date Printed: 23-10-2024
Scale @ A0: 1:250

architectural | urban design Dublin
 email: info@mahonypike.com
 tel: +353 1 202 7400
 fax: +353 1 283 0822
 www.mahonypike.com

Project: Site Sections
Location: Mt. Anville Road, Dublin 14
Client: KIDAC

Drawing Title: Site Sections
Drawing No.: 1307G-OMP-00-ZZ-DR-A-3000

Any reference to fire safety design or performance is presented for coordination purposes only. Refer only to the granted Fire Safety Certificate, and fire consultant's information for fire safety design, specification and performance.
 Figured dimensions only to be used. This drawing is copyright of O'Mahony Pike Architects Ltd. All information is shared as per approved use in accordance with ISO19650-2:2018, Table 5; Standard Codes for Suitability of Models and Documents and the BEP. If the 'Status' field is empty, this information has been shared at 50% - WIP.

PLEASE REFER TO ENGINEERS DRAWINGS FOR PROPOSED ROAD LEVELS & SITE SERVICES LAYOUT AND TO LANDSCAPE ARCHITECT'S DRAWINGS FOR LANDSCAPING PROPOSALS & PROPOSED BOUNDARY TREATMENTS. ALL DIMENSIONS IN MILLIMETERS. ALL LEVELS (IN METRES) RELATE TO THE MALIN HEAD DATUM.